

Allora Advertiser

Your free local since 1935

Issue 3823

Ph 4666 3089 E-Mail editor@alloraadvertiser.com

Wednesday, 4th December 2024



See the full programme on page 5

Industrial Land **fully fenced with power!**

Nutrien Harcourts

CLIFTON | 5 William Street

\$200,000

It's easy to recognise the potential of this expansive 5,167 m² land parcel located at 5 William Street, Clifton. Give Ian a call to arrange for the gates to be unlocked and have a look.

- Zoned for Low Impact Industry use, this flat site offers an exceptional opportunity at a great price.
- Development that could be considered STCA, bulk landscape supplies, service station, transport depot, car wash
- The flat block is ideal for development, allowing for versatile building options to suit various industrial needs
- Conveniently located close to a major livestock feed producing factory and a short commute to the New England Highway
- Large 5,167 m² allotment
- Lockable truck body office on steel stumps
- Fully fenced
- Equipped with power
- Town water connected to the block
- 60 metres for a recognised B-Double access road
- Bitumen road frontage

**To view this property,
please give Ian Brady a call
0417 077 293**

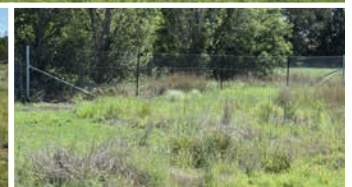

Nutrien Harcourts Clifton 67 King Street T 4612 3779

www.nutrienharcourtsclifton.com.au

Allora Advertiser Christmas Closure

The last edition of the Allora Advertiser for 2024 will be **Wednesday 18 December**.

Our first edition of the Allora Advertiser for 2025 will be **Wednesday 8 January**.

The Allora office will **CLOSE on Wednesday 18 December at 4pm** and **RE-OPEN on Monday 6 January at 9am**.

ALLORA ADVERTISER - PHONE (07) 4666 3089

Roseneath Cottage

Self Contained Bed & Breakfast



LYNN CLOSE
Proprietor

62 Warwick St.,
Allora 4362

Ph 0438 173 926

www.roseneathcottage.com.au
roseneathallora@gmail.com



The Golden Wattle Cafe is open Wednesday to Saturday from 8am until 2pm.

Home style country hospitality.

Golden Wattle Cafe in the RSL building,
11 Warwick Street, Allora
Ph 4666 3542
M 0448 211 193

Hall hire and catering available



Zelda's Holistic Wellness Healing

THE ZEN DEN

Transform Your Well-Being with Holistic Therapy!

I specialise in Lymphatic Drainage Massage, a gentle yet powerful technique that offers a multitude of benefits for your overall health.

Visit me at -
Zelda's Zen Den, 41 Taylor St, Maryvale.
Monday: Caahm Slow State, 93A Percy St, Warwick

To book an appointment call or text me on 0401 318 044

- Boosts Immune Function
- Reduce swelling after surgery
- Alleviate fluid retention
- Promotes Relaxation
- Improves Skin Health



Letter to the Editor...

Dear Editor,

So I have now repaired my windscreen for the 4th time in 12 months. There have been 2 full replacements and 2 Chip Repairs all as a result of driving the New England Highway between Toowoomba and Warwick. Fortunately one of the cracked screens was covered by insurance but the other and the stone chip repairs were covered by our own pocket.

When are the elected State and Federal Members for our area going to start voicing the disgusting current condition of this so called highway. We can blame the rain for the influx of recent potholes but the problem has been around for many years. With the increase of traffic on this main road from increased travellers, freight vehicles and drivers who have relocated to this pristine part of SEQ, we are dealing with less than acceptable road conditions. They are dangerous. I truly feel for the people who live south of Toowoomba and have to transverse this goat track on a daily basis due to their employment being located in Toowoomba. My partner and I travel this road at least twice a week to attend medical and associated appointments and deal with the damaged road surface, the lack of overtaking lanes and fellow drivers who have little regard for fellow drivers lives by taking risks and endangering all road users. Yes there are long flat overtaking stretches of highway, but it isn't always convenient or safe to overtake especially during the high volume times of the day or night. As for the condition of the road surface, the filling of potholes with a shovel full of bitumen is a joke. Several large trucks driving over the new bitumen quickly resurrects the original pothole with the bulk of the bitumen being pushed out to the side creating a further hazard.

We constantly hear from other State Members regarding the need to improve the Bruce Highway. And I understand the need for this due to the ever increasing need by new and established suburbs around Brisbane. But as a rural highway we appear to be viewed as unimportant. We elect these State and Federal Members to stand up and argue on our behalf the need to be heard and acknowledged as no less important than the eastern seaboard and city dweller constituents.

Kind regards,
Mark Smith (Allora)

NO RUBBISH PLEASE

SCOPE Op Shop in Allora is manned by hard-working volunteers. These volunteers do not appreciate rubbish being left around the Bins at Scope. This rubbish then has to be transported to the Council Tip. So please be considerate and take your unwanted goods to the tip. A reminder that during the Christmas break the Scope Bins will be locked. Thank you for your co-operation and have a Jolly Jolly Christmas.

Last Week of School at St Pat's Allora



St Pat's Year 1/2 class named Cunningham. These young students are happy to show off their colourful socks, worn as part of a fundraiser for Catholic Mission's Socktober.



St Pat's kids form a sock circle.

Friday, 6 December – St Patrick's School Christmas Concert commences at 10.30am in the St Patrick's Parish Church. Morning tea will be held from 10.00am until 10.30am – all are welcome to attend.

Please enjoy a hot beverage and a piece of graduation cake to celebrate.

Students are permitted to leave from 12 noon with their parents after seeing their classroom teacher.

On behalf of the students and staff of St Patrick's School the Principal Keith Blaikie would like to wish you all a very happy and holy Christmas.



St Patrick's Allora School end of year celebrations are underway.

Thursday, 5 December - Year 6 and Whole School Awards Ceremony commences at 6.00pm in the St Patrick's Parish Church.

There will be no BBQ prior to the Awards this year.

Make all of her

DREAMS COME TRUE

this Christmas



EXPLORE our collection of Sapphire rings, bracelets, necklaces, pendants & earrings. All created with uncompromised excellence in Australia.



Rose City Jewellers
Rose City Shoppingworld
4661 1677

Warwick Watchmakers & Jewellers
117 Palmerin Street
4661 2886

www.warwickjewellers.net.au | wmakers@warwickjewellers.net.au

BARTRANZ PETROLEUM

KEEPING IT LOCAL

www.bartranzpetroleum.com.au
orders@bartranzpetroleum.com.au
Lot 1 New England Highway ALLORA Q

Justin Barton (Director) 0439 972 223
Brad Eyre (Warwick Operations) 0437 980 889
Jamie Saal (Pittsworth Operations) 0458 933 604

68 Herbert St., Allora - Aaron Viethier
P: 4666 3355
M: 0428 627 107
www.allorabutchery.com.au

ALLORA BUTCHERY

This Week's Specials

- Crumbed Sausages..... \$15.99 kg
- BBQ Steak..... \$19.99 kg
- Chicken Mignon..... \$24.99 kg
- Smoked Bacon..... \$22.20 kg
- 2kg & over - Beef Mince..... \$15.50 kg
- 2kg & over - Beef Sausages ... \$14.50 kg

(WHILE STOCKS LAST)

FRESH FISH AVAILABLE
ALLORA'S OWN WOOD SMOKED HAM & BACON AVAILABLE!

EFTPOS available
FREE DELIVERY

Norco Milk Available

Come to Allora's Bush Christmas this Saturday



Some highlights from last year's Allora Bush Christmas street party.

ALLORA BUSH CHRISTMAS
Saturday
7TH DEC • 3:30PM - 8:30PM
Herbert Street, Allora

**SANTA
LIVE MUSIC
RIDES
MARKETS
CAROLS
FOOD VANS
SHOPPING**

Live Reindeer!

WITHOUT THESE BUSINESSES THE ALLORA BUSH CHRISTMAS WOULD NOT GO AHEAD.
Please support these businesses who so generously support our town.



Should Stays Be Extended At Washpool Reserve?

Southern Downs Regional Council is inviting community feedback on a proposal to increase the maximum short-term camping stay at the Washpool Reserve, Leslie Dam from three nights to seven.

Popular with campers and day visitors, the 24-acre

reserve is a haven for nature enthusiasts and outdoor adventurers, offering access to a range of recreational activities and breathtaking scenery.

The Washpool Reserve offers a free day-use area, while the camping grounds feature 34 powered sites, modern amenities with

disabled access, a caravan waste disposal point, and clean drinking water.

Community members are invited to share their feedback in writing by emailing commdev@

sdrc.qld.gov.au by 5pm Thursday 12 December 2024. For more information, visit www.sdrc.qld.gov.au/living-here/have-your-say/extending-maximum-stays-at-washpool-reserve.



ALLORA BUSH CHRISTMAS
Herbert Street, Allora
DEC 7TH | 3:30PM - 8:30PM
All Afternoon....

THE FERN BROTHERS | Main Stage

Thanks to Clint Kenny @ **Kenny & Co** REALTY

Markets | Herbert Street, Allora

Helly-Hoops | Roaming

Carnival Rides | Grab an Arm Band & ride all arvo!
\$20 arm band - all you can ride | \$5 single rides

Don't Miss!...

Allora P-10 State School | 4:15pm @ Stage

St Paticks School | 4:45pm @ Stage

Santa & His Reindeer | 5pm - 7pm

Wck Thistle Pipe Band | 6:15pm

Santa's Helpers | 7:45pm

QCWA Bursaries Open



Bursary Organiser, Penny Campbell-Wilson at ipcw7@bigpnd.com

The Bursary applications close on Friday, 31st January, 2025 at 5.00 pm.

Late or incomplete applications will not be considered.

QCWA Condamine Valley/Warwick Branch advises the residents of the Allora and Clifton areas that the 2025 Bursary applications are now available.

Three Bursaries, each \$2,000, are for students whose home address is in the QCWA Border Division and Goondiwindi areas.

Students who have just graduated from Grade 12 and may be experiencing some financial difficulties as they commence their Tertiary studies, are invited to apply.

Application forms can be collected from the QCWA Condamine Valley/Warwick Rooms at 76 Grafton Street, Warwick. The Rooms are open from Tuesday to Friday before 1.30pm or contact the

The Grange Country Villas

Country Lifestyle Convenient to Toowoomba

The Grange Country Villas offers a friendly, secure lifestyle of independent living in the vibrant, rural community of Pittsworth

Located minutes from local shops and only 40km from Toowoomba

Phone Diane for an inspection (07) 4693 3734

www.thegrancecountryvillas.com.au

QUALITY LIFESTYLE • COUNTRY COMMUNITY • INDEPENDENT LIVING • LANDSCAPED GARDENS



- Handcrafted Unique Gifts
- Custom Sewing
- Mending and Alterations

Sharon Dwan - 0457 663 195
shop@sharstitches.com.au www.sharstitches.com.au



Kinesiology
Reiki
Massage

Kris deKeijzer
Pain - Stress - Energy flow
Learning difficulties
Emotional issues
Located in Allora
0437 441 275 www.gentlebalance.com.au

Water Ain't Water UNLESS IT'S FILTERED



BY **RUSSELL & SONS** (QLD) PTY. LTD.
Dairy Engineers, Pumping & Machinery Agents

Filtering Systems for Residential - Rural - Commercial - Industrial
Cartridges - Housings - Rainwater Systems - Mains Water Systems - Specialty Products

SUPPLY • DESIGN • INSTALL • MAINTAIN

18A Goggs St Toowoomba Phone 4688 9222
www.russellandsons.com.au

Grundfos | Davey | Lowara | Mono | Pentair | Dab

MW OFFROAD TRADESMAN TRAILER
STRONG, LIGHT, RELIABLE



Full Off-Road Ready, Independent Suspension
Payload 1.42T, Electrical & Water
\$23,999 - \$27,999

259 JAMES STREET TOOWOOMBA 4350

Have Your Say On Allora Library Services



Allora Library - popular with locals and tourists.

Southern Downs Regional Council is inviting residents to help shape the next chapter of its library programs and services by participating in the 2024 Library Service Survey.

Southern Downs Libraries have 3 branches - Allora, Stanthorpe and Warwick.

Feedback from the quick five-minute survey will play an important role in reviewing and planning programs that cater to the diverse needs of the community, ensuring that Southern Downs Libraries continue to evolve their offerings for all ages by capturing the community's interests.

Following last year's survey, library opening hours have been amended and are currently undergoing a

12-month trial based on the feedback received.

At present the Allora Library's opening hours are -

- Mon - 1.00 pm - 4.30 pm
- Tue - 1.00 pm - 4.30 pm
- Wed - 9.30 am - 12.00 pm and 1.00 pm - 4.30 pm
- Thu - 1.00 pm - 4.30 pm
- Fri - 1.00 pm - 4.30 pm

The 2024 survey can be completed online at www.surveymonkey.com/r/FFSMCY6 or hard copies are available at our libraries or customer service centres. Don't miss this opportunity to share your thoughts. Submissions are now open and close at 5pm on Friday 20 December 2024.

Alternatively, call 1300 MY SDRC (1300 697 372) or email mail@sdrq.qld.gov.au

THE SEWING ROOM



Now Selling

Husqvarna VIKING
PFAFF
SINGER
accuquilt
Handi Quilter

Charlie Tate | Owner [with Tessa]

CALL IN FOR A DEMO TODAY!

Open: 9am - 3:30pm Mon to Fri | 9am - 1pm Saturday
16B Prescott St Toowoomba | Ph: 4638 8288

Major Win For Allora P-10 ATSIAP Team

Last week, the Allora P-10 State School Junior ATSIAP (Aboriginal & Torres Strait Islander Aspiration Program) team were awarded first place in the State Challenge.

The team had placed 3rd in the Darling Downs Regional Challenge in Term 3 and progressed to the State Challenge in Term 4.

Fletcher, Rikaya and Cammii also placed second in their persuasive speech and the impromptu drama presentation. The three students collaborated on a long-term challenge project that required them to design a sustainable, environmentally friendly solution to a local problem in a Caring For Country project. This is the group's introduction to the project that earned first place:

Through investigations and conversations with several community groups and our Elders, independent research and field observations, it is evident that introduced species of flora and fauna by European settlers in Allora has significantly impacted our local environment; especially along the local Dalrymple Creek. The 2 most impactful invasive species are the European Carp (Cyprinus carpio) and the Chinese Elm tree (Ulmus pavifolia). This damage includes a reduction in native flora and fauna species, notably reduced health of native trees on the creek



Natalie Docherty (Community Partnerships Officer, First Nations Partnerships and Programs Darling Downs South West Region, Department of Education) with Fletcher, Linda Sharman and Rikaya.

bed compared to samples further away from that zone, increased soil erosion along creek banks, increased use of harmful chemicals for weed control leading to run off into the waterways and health implications for humans and animals, and the increasing dominance of introduced and invasive species. Our project centres on a community education program and replenishing native species of Catfish and She-oaks.

The team were presented with their trophies by Griffith University, Deputy Vice Chancellor, Professor Bronwyn Fredericks and Deputy Director General, First Nations Strategy

and Partnerships, Philip Brooks. This is an amazing achievement for Allora P-10 SS to be awarded State Champions of Junior ATSIAP, 2024. Congratulations to the team and to their school supervisor, Mrs Linda Sharman.

Become a volunteer and make a difference



Make a difference to the lives of older people at our Allora residential aged care homes. Meet new people, learn new skills and enrich the lives of others.

To become a volunteer at either of our Allora homes, register your interest on our website.



www.sccqld.com.au/about-us/volunteers

sccqld.com.au
1800 899 300



southern cross care
Valuing and Respecting Human Life

ITOW TOWING

NEED IT TOWED OR MOVED?

CALL US 24/7
0405 814 266

- Breakdowns
- Recovery
- Accidents
- Machinery
- Equipment & More

Tilt Tray Tow Trucks On Call
We Transport It All
Locals Servicing Locals



www.itowtowing.com.au

Helen Harm

Real Estate

for property in Warwick



QUIET CUL DE SAC

\$ 650,000



Designed for family living with welcoming and friendly atmosphere, short walk to Golf Course, schools & facilities.
Modern brick 4 bed, 2 bath, open plan living, N facing entertaining, 4 car on 780m². Built by local Ray Southree.
• Aircon & Ceiling fans • 4 Bed, built ins
• 2 Bathrooms • Open plan living/dining
• Large family lounge living
• Well-appointed kitchen, mod cons, electric appliances • Laundry/utility
• Storage throughout • Shed 2 bays
• Rain water + town water • Greenhouse

COMMERCIAL OPPORTUNITY \$ 550,000 +GST IF APPLICABLE



Entrepreneurs will see a great commercial opportunity as this can be used as Commercial, Industry or Rural Land.
Only minutes from the Warwick CBD and zoned Industry/Rural is 2.5 Ha of vacant land.
This will be suitable for Storage sheds or light industry businesses.
• 2.5 Ha vacant land • Creek frontage approx 160m
• Sewerage, town water, town amenities
• Easy access to sealed road will suit astute commercial investor
• Suit Storage sheds, light industry business
Current owner is retiring and is disposing of excess property

MOTOX, SUPERX ENTHUSIASTS

\$ 650,000



Due to ill-health the owners are selling. Track needs some attention. Within 2.5 hrs of Brisbane. 20 mins W of Warwick near Pratten off all weather road on 47.11ha (116 acres).
Lined shed, set up to be self-sufficient + heap of extra gear.
• 1.5K MotoX and SuperX track including dams and irrigation/ sprinkler.
• Freestyle motocross area • 5 Dams
• Fencing 3 side boundary & area around bore pump • Self contained shed
• Solar system • 2 shipping containers, • 3 water tanks • Bore and pump

RURAL TOWNSHIP - HENDON

\$ 220,000



1/2 Acre (2023 m²). Quiet country lifestyle only 5 mins to Allora, 15 mins to Warwick and 40 mins to Toowoomba.
• 2023 m² - 1/2 Acre - Sloping 1% gradient from front to back diagonally
• Power available on the street side
• Boundary Fenced with Colorbond
• Zoned as Rural • Shipping container fitted with window and doors, skillion insulated roof over the top
• Rain water tank 22,500 litres (5000 gal)
• Trees on the block • Soil test available
• Plans for 1 bedroom, open plan, steel construction Cottage available

NEAR HOSPITAL

\$ 400,000+



Executive style air con 2 bed brick terraced House near hospital, with own courtyard. Access to 1st storey is via lovely solid timber staircase.
Extras: Gas Hot water, 1.5 KVA Solar system, low maintenance Stramit cladding
NO BODY CORP FEES - Separate title
INVESTORS: Currently renting at \$420 p.w till 28/06/2025
Upstairs • Aircon 2 Bedroom - built-ins
• Bathroom has shower, vanity & toilet
Downstairs • Open plan Living - kitchen, living, dining & lounge • Laundry, separate toilet & storage • Remote single garage

STOP URGENT WE NEED RENTAL PROPERTY IN GOOD REPAIR

CALL ...HELEN HARM REAL ESTATE 4661 663

RENTALS AVAILABLE NOW & DECEMBER

KILLARNEY- 3 bed, 1 bath, kitchen, dining, lounge, storage shed	\$430 per week
UNIT - 2 bed, 1 bath, Open plan living, 1 car	\$350 per week
TOWNHOUSE - 3 bed, 1 bath, Open plan, 2 living, 1 car	\$400 per week
TOWNHOUSE IN CBD - 3 bed, 2 bath, Open plan living, 1 car	\$500 per week
UNIT - FURNISHED 3 bed, 2 bath, Open plan living, 1 car	\$750 per week
HOUSE - FURNISHED 4 bed, 2 bath, Open plan, 2 living, 2 car	\$790 per week

- BUSINESS OWNERS -
No rental vacancies?
Have you considered housing as part of your employment package?
CALL HELEN TODAY!

YOUR PRIVATE CASTLE

\$ 159,000



The old Butter Factory is full of history and now needs new owners.
• 3,194 m² lot - leasehold title (application can be made to freehold).
• Easy access to rail line which will suit astute investor
Current owner is disposing of this Inglewood asset due to family commitments and is ready to talk.
• Suit warehouse, tourism, museum or any number of uses, or just make it your own private castle.

POTENTIAL TO SUBDIVIDE

OFFERS INVITED \$450,000



We are seeking EXPRESSIONS OF INTEREST Off Dragon Street near TAFE College, corner Flitcroft St & Regency Dr is great level building block • 3 Street frontages
• 3223 m² • Subdivide or strata title a community estate • Lots of possibilities
• Prestige residential lot - nearby w/ground power, kerb & channel, street lights, town water, sewerage, phone, parkland
• Next to Regency Park Retirement Village. Level lots with minimum or no development costs are rare.

AS NEW DUPLEX UNITS

\$ 825,000



Completed in 2022, Duplex - Unit A 4 bed, 2 bath, open plan living & Unit B 2 bed, 1 bath, open plan living.
• 610 m² allotment
• Kitchen has all mod cons, ceramic hot plates, electric oven, rangehood & dishwasher
• Tiled living area • Ducted aircon
• All bedrooms have built-ins, ceiling fans & down lights.
INVESTORS: Currently rented:
Unit A \$550 p.w. Unit B \$400 p.w.

LAND

See www.helenharm.com for more listings

WARWICK - 866 M ² TO 1401 M ² , WARWICK SOLAR ESTATE, 3 LOTS LEFT!!	from...\$ 170,000
WARWICK - 25930 M ² , HIGH PROFILE, 2 STREET FRONTAGES, ZONED SPECIALISED	\$ 2,210,000
HENDON - 1922 M ² , FRONTAGE 40.2M, POWER NEXT DOOR, RURAL FENCE	\$ 150,000+
HENDON - 2023 M ² , POWER AT ROAD, SHIPPING CONTAINER, WATER TANK, FULL COLORBOND FENCE	\$ 220,000
GOOMBURRA - 7.61 HA, BITUMEN ROAD, POWER, ON INVERRAMSAY RD	\$ 425,000+
GREYMARE - 2251 M ² , BITUMEN ROAD, POWER ON STREET, ON GREYMARE CK	\$ 150,000

CENTRAL LOCATION

\$ 650,000



1950's home has double block frontage on one title - Investors it may be possible to build a unit complex which will be in demand this close to all amenities.
• 4 bedrooms • Large kitchen
• Separate lounge • Enclosed sunroom
• Bathroom with separate toilet
• Large yard 1166 m² • 2 Carports
• Close to Primary school and shops
INVESTORS: Currently tenant paying \$430 p.w. till February 2025

ON A CREEK

\$ 150,000+



GREYMARE
2251 m² (.55 Acres)
• On the banks of Greymare Creek
• Level block, slopes gently to the creek
• Bitumen road frontage
• Ideal spot, privacy, relaxed country lifestyle
• Escape the hustle & bustle of city
• Live in picturesque Southern Downs
• Direct access to main highway
• 20 Mins west of Warwick

GOOMBURRA VALLEY VIEWS \$ 425,000 OFFERS OVER CONSIDERED



Goomburra Valley, elevated lightly treed 7.61 ha (18.87 Ac) knock down house, various old sheds, old yards, rain water tanks & good bore.
30-minute drive to Warwick off sealed road. Suit buyer wanting to escape for weekend or live in country setting. Undulation appreciated by off road enthusiasts.
• Abundant wildlife
• Gullies fed from elevation in rainy season
• Boundary fencing needs some attention
• Bore, 6.5kva petrol genset, Franklin submersible pump
• Tenant lease end 10 December 2024

AFFORDABLE LAND

\$ 150,000+



HENDON
Quiet country lifestyle only 5 mins to Allora, 15 mins to Warwick and 40 mins to Toowoomba.
• 1922 m² - almost 1/2 Acre
• Sloping 1% gradient from front to back diagonally
• Power available on Goomburra Street
• Rural Boundary Fenced
• Zoned Rural Residential • Frontage 40.2 m
• Trees on the block give shade in summer and warmth in winter

WARWICK SOLAR ESTATE

FROM \$ 170,000



Warwick Solar Estate is an innovative housing estate that takes living with renewable energy to a new level!
While the effects of every natural disaster cannot be totally avoided for, one thing that can help in these situations is being independent of the electricity grid. Solar panels alone will not meet household requirements if the grid goes down.
3 Lots Left!!

LOT 7	1100 M ²	\$190,000
LOT 8	882 M ²	\$190,000
LOT 10	1114 M ²	SOLD
LOT 13	842 M ²	SOLD
LOT 14	866 M ²	\$170,000

53 Fitzroy Street Warwick
www.helenharm.com

0408 457 496



Suspected farm worker exploitation under investigation in Gatton

The Australian Taxation Office (ATO), Fair Work Ombudsman (FWO) and Department of Home Affairs have joined forces under the Shadow Economy Taskforce to investigate labour hire providers suspected of unlawful conduct in the agriculture industry through surprise visits in the Gatton region in Southeast Queensland.

On 26 November, the 3 regulators visited 7 locations, including farms that produce broccoli, onions, pumpkins and shallots, as part of Operation Topaz.

The ATO, FWO and Department of Home Affairs are investigating farmers and labour hire providers to ensure they are complying with relevant tax, super, workplace and immigration laws, including whether:

- super guarantee is being paid to eligible employees
- employers are correctly withholding tax from payments made to workers and paying those amounts to the ATO
- employers are paying workers their correct wages and entitlements, keeping accurate records and issuing lawful pay slips
- workers are being correctly engaged as employees or contractors
- employers and migrant workers are complying with their responsibilities and obligations under the Migration Act.

Inspectors and officers on site spoke to workers, managers and employers, requesting a range of records, with investigations



Operation Topaz - ATO Image supplied

ongoing.

ATO Assistant Commissioner Tony Goding said the ATO takes non-compliance with tax and super seriously.

'The shadow economy involves activities such as paying workers cash-in-hand to avoid obligations, paying wages below award rates and not paying workers' other entitlements. Businesses that engage in the shadow economy are deliberately undercutting their competitors, gaining an unfair advantage in their industry and stealing from their employees' futures.'

Employers that do not meet their obligations face firmer and faster action.

If farmers are using a labour hire business to engage workers, they need to ensure they are protecting their workers' welfare and that labour hire operators are not just lining their own

pockets.

'The ATO has zero tolerance for employers who are not doing the right thing. We're committed to ensuring dodgy practices in the labour hire and agriculture industries are a thing of the past and this week's action in Gatton proves it,' Mr Goding said.

The ATO has a range of methods including sophisticated data analytics to uncover shadow economy activities in the community. Partner agencies in the Shadow Economy Taskforce regularly share intelligence and community tip-offs. Combined, these helped shine the light on worker exploitation uncovered as part of Operation Topaz.

'If you think a business is ripping off the tax and super system or their workers, you can report it. Making a tip-off to the ATO only takes a few minutes and you can remain

anonymous.'

Farm workers with concerns about their pay or entitlements are urged to come forward to directly seek our assistance (www.fairwork.gov.au/about-us/contact-us). They can report issues anonymously if they prefer (www.fairwork.gov.au/workplace-problems/send-us-an-anonymous-tip-off).

To find out how to report suspected tax evasion or shadow economy activity visit www.ato.gov.au/tipoff.

The ATO recognises most employers are honest and will do the right thing, and supports employers to meet their obligations. For more information, visit www.ato.gov.au/businesses-and-organisations/hiring-and-paying-your-workers/engaging-a-worker/obligations-when-people-work-for-you.

Allora Photography Group Topic: Monochrome

Our topic last month was Monochrome. Typically, monochrome is taken to mean Black and White, but it also encapsulates differing tones of a single colour for example, red fading to pale pink. Most members stayed in the safe zone of shades of grey.

Michelle C took her black and white image "Spotlighting" and reversed the tones to give the effect of a negative, earning an Honour. Judge John Stewart commented "It's a simple yet effective image with the trees contrasting with, and being balanced by, the boulders on the right. The black sky works very effectively to make the trees and rocks stand out. Well done for trying something different."



has used the lead in lines of the fences to take us into the photo and then to the dam wall itself. This has made for a stronger and more interesting composition and a more pleasing photo".

Our final topic for the year is "Continuum" which is defined as: A series of four images, related in time, that tell a story.

This will close off a very interesting year which has

remnant of barbed wire fence along the bottom of the frame could be removed.

"Moogerah Dam wall" by Lisa was Highly Commended by Judge John. He commented: "The temptation here would have been to compose the photo with the dam wall filling the frame but instead the author

seen us gain access to our own website as part of the MyPhotoClub network, and fully adopt the Rubric scoring system which will allow us to introduce a grading system.

We will celebrate the end of the year's activities with a breakup dinner on Wednesday 11th December.

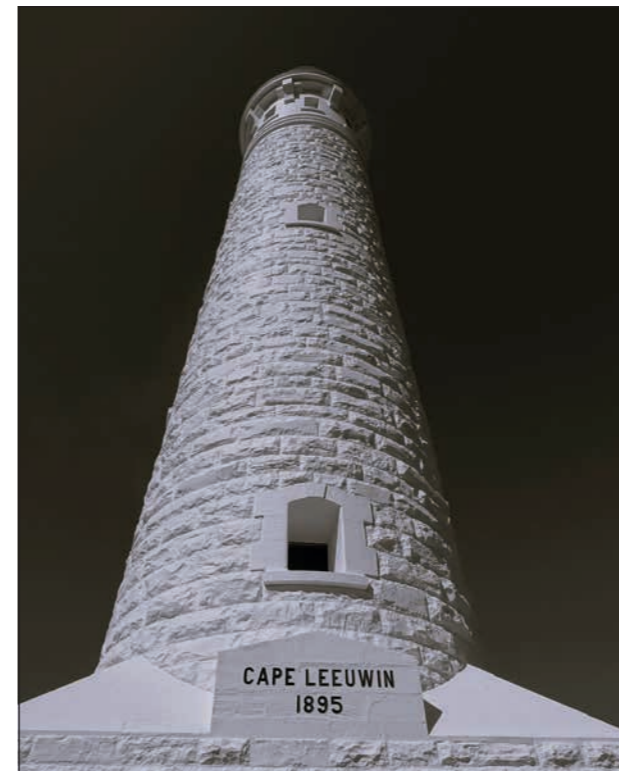

Jan found "The Lighthouse" at Cape Leeuwin was the perfect subject for a monochrome treatment, using a low angle to show it rising starkly white into a dark sky. This shot earned a Merit, "...its central composition working well to emphasise its domination of its surroundings".

Gale's "Misty Trees": Merit. The two large trees in the foreground frame the scene, and the light filtering through the mist creates a quiet, atmospheric mood and helps to soften any distractions from the foliage in the background. Judge John felt that the



CREATIVE CORNER



WORD ↔ MATCH-UPS

Match up these names from A Christmas Carol story.

Ebenezer Tim
 Bob Cratchit
 Tiny Scrooge
 The Ghost of Marley
 Christmas Past
 Jacob

Solution this page below

SUDOKU

9		3	5	1				
		5	8			1	9	
	7	2				8	6	5
	2	4	6		8	5	1	9
		6	2		1		4	8
	5	1					3	6
2	1			6	5	9		4
5	3		7	8	4	6	2	1
4						3	5	

Solution this page

COLOURING FUN



SOLUTIONS

SUDOKU

7	5	3	9	2	1	8	6	4
1	2	9	4	8	7	6	3	5
4	8	6	5	9	3	7	1	2
9	3	2	7	6	4	1	5	8
8	1	7	4	5	2	9	6	3
6	1	9	8	3	4	6	7	2
5	9	8	3	4	6	7	2	1
3	6	1	2	7	8	5	9	4
2	4	7	1	6	5	3	8	9

WORD MATCH-UPS

Ebenezer Scrooge,
 Bob Cratchit, Tiny
 Tim, The Ghost of
 Christmas Past,
 Jacob Marley.

TODAY'S QUOTE -

"Keep smiling. It makes people wonder what you're up to."



Helen Harm
 Real Estate

0408 457 496

BAD JOKE OF THE WEEK

Q: You're riding a horse at full speed. You're being chased by a lion and there's a giraffe in the way in front of you. How will you escape this highly dangerous situation?

A: Get off the carousel.

ADVERTISER CLASSIFIEDS

Phone 07 4666 3089
 Email editor@alloraadvertiser.com

• CHURCH NOTICES •

Uniting Church Allora
SERVICE THIS SUNDAY AT 9.00AM.
 Enquiries phone 4666 3225. All welcome.

ECUMENICAL CHRISTMAS CAROLS

Sunday, 15th December,
 6.30pm at St Patrick's Catholic Church,
 Please bring a plate to share for supper.
 The offering will go to St Vincent De Paul's
 Christmas Appeal.



All welcome to come and celebrate

The Catholic Community of ST. PATRICK'S, ALLORA

MASS TIMES -
 1st SUNDAY at 9.00am, 2nd & 3rd SUNDAYS at 5.30pm,
 EVERY TUESDAY at 9.30am,
 2nd & 4th THURSDAY 9.00am at the Homestead.
 All welcome

LAYLED LITURGY, with Communion -
 4th & 5th SUNDAYS at 9.00am.

For information on Baptism, Weddings, Funerals and other church enquiries, phone 0427 180 633.
 St Patrick's Parish School (Prep - Yr. 6), enquiries 4666 3551.



INVITATION

The Parish Council of the Allora-Clifton Anglican Parish invites all in our community to celebrate and share with us the blessings of the Ordination to the role of priest of **REVEREND COURTNEY SMITH** presiding over her first Holy Communion service **Sunday 8th December at 9am** in **St David's Anglican Church, Allora.**

A celebratory morning tea will be held following, kindly bring a plate to share.



CAROLS IN THE GROUNDS

at the front of the Allora Presbyterian Church, 12 Jubb Street, will be held **This Sunday, 8th December**
 Activities start at 5.30pm with a free sausage sizzle followed by carol singing at 6pm.

A feature for the night will be that of a soloist with operatic training singing some carols for us.

A Christmas Worship Service will be held on **Christmas Day at 9.30am at the church.**

Enquiries to Pastor Dan 0439 708 092.

• CHURCH NOTICES •

Scots Presbyterian Church - Allora

12 Jubb Street, Allora
 Worship service each Sunday at 9.30am
 including online service
 Bible Study (BACAD) 7pm Wednesdays online
 MEN'S BREAKFAST - held on the last Saturday of the month
 A Warm Welcome to ALL.
 Enquiries to -
Pastor Dan
 Ph 0439 708 092
 PO Box 9 Allora

• FOR SALE •

HOUSE FULL OF FURNITURE AT GOOMBURRA -
 2x 2-door fridges (one with ice maker), Samsung smart TV, old rocking horse, timber cabinets, dining room suite, 2x lounge suites (1x leather, one fabric), glassware, exercise equipment - Tunturi treadmill, kitchen appliances. Much more, all must go.
 Phone 4666 6181 between 8am and 7pm

2022 MITSUBISHI ECLIPSE CROSS ESYB - Auto 2-wheel drive, 57,000kms, Bluetooth, Apple CarPlay, USB socket, cruise control, reversing camera, air con, window tint, log books, 4x new tyres, in warranty, fuel economy 7.3L per 100ks. Smoke free & pet free owner. \$28,000.

Call 0400 764 368

• PUBLIC NOTICES •

ROAD CLOSURE NOTICE

ALLORA ECLIPSE CHRISTMAS
1PM - 9:30PM
SAT, DECEMBER 7, 2024

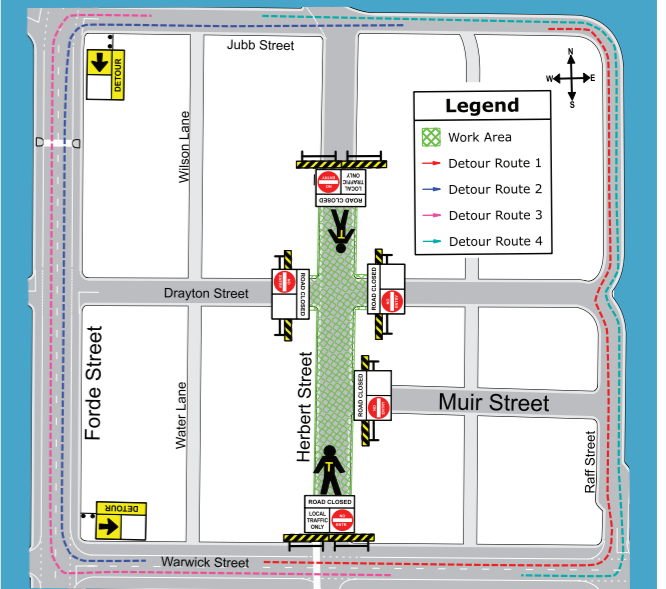

PLEASE BE SURE YOUR VEHICLE IS REMOVED FROM CLOSURE AREA BY 1PM

From 1pm until 9:30pm, Sat, Dec 7 there will be no public access to Herbert St, Allora via Warwick St, Muir Ave and Drayton Street. Access to Herbert St via Jub St will be limited to residential only. Please refer to the above map for closure points and detour routes. Foot traffic only in work area.

LOCAL BUSINESSES & TRADERS

PHONE 4666 3089
EMAIL editor@alloraadvertiser.com

• PLUMBING & GAS •



- New Homes
- Maintenance
- Emergency Work
- Blocked Drains
- Burst Pipes
- Hot Water Systems

alloraplumbing@gmail.com

ABN 17 671 793 641

Call Ben 0459 822 488

• BUILDING & CONSTRUCTION •

ALLORA INDEPENDENT STEEL

Barron Street, Hendon, M/S 765, Allora.
Phone 4666 3502
 For all your Steel Requirements.
 Call in and get a quote on your next job.
 For Pipe, Panels, Posts and Gutter and Barge
 for the shed, we have it all in stock.

Atherton Building & Carpentry

"No job too small, we do it all"

- * Renovations * Extensions * Alterations * Bathrooms * Decks
- * Kitchens * Mobility modifications for disabled and elderly

Mathew Atherton 0400 463 142 QBCC Lic: 1187627
ABN: 31 948 806 781



For ALL your
CONCRETING
 Needs!
 SERVICING ALL AREAS

TOM BUCKLES Phone 0422 753 969
 Email tombuckles454@hotmail.com
 ABN 83 664 506 772 QBCC 15366189

We work for you...



Reach out to the team at Rubiks Roofing today for all your metal roofing needs

- Residential • Commercial • Real Estate • Insurance

6 Progress Court Harlaxton Toowoomba 4350 Contact: 0491 951 037 www.rubiksroofing.com.au

• AUTOMOTIVE SERVICES •

D&D MECHANICAL
 ABN 98579278639 60 Reserve Rd
 Daniel Van Bennekom Allora Qld 4362

- Logbook servicing
- All 4x4 & heavy vehicle repairs
- Farm machinery
- Motorbikes & farm buggies
- Mobile Mechanic
- Auto Electrical

din1@y7mail.com **0416 318 789**

CLIFTON AUTO AG REPAIRS

FIELD SERVICE FOR TRACTORS AND FARM EQUIPMENT

- Automotive repairs to all vehicles • Fully equipped workshop
- Air-con & Electrical • Scan tool & EFI diagnostics
- Approved inspection station - Mobile AIS
- HVRAS approved • Vehicle modifications

4 King St., Clifton - P: 4697 3276 F: 4697 3331

Toowoomba STEERING & SUSPENSION
 STEERING & SUSPENSION SPECIALISTS

Dennis Bullpit Proprietor
 PHONE 07 4639 2824
 8 Neil Street, Toowoomba Q 4350

AUTHORISED DEALER **FULCRUM** SUSPENSION SPECIALISTS
Dennis Bullpit Proprietor
 PHONE 07 4639 2824
 8 Neil Street, Toowoomba Q 4350

White's Garage EST 1929

- Auto Electrical
- Logbook Servicing
- Wheel Alignments
- Safety Certificates
- Air Conditioning
- All Mechanical Repairs

07 4666 3397
 13 Drayton Street Allora Qld 4362

STEELE RUDD
 24 Hr Towing

- Accident & Breakdown
- Qld Tpt Dept Licenced
- All Insurance Companies
- Local & Interstate
- Machinery Transport
- Container Transport
- On Site Container Storage

Terry Mitchell
 M: 0458 963 222

• WINDOWS & BLINDS •

AWNINGS, BLINDS, SHUTTERS, SECURITY
 FREE Measure & Quote
 NO TRAVEL CHARGE
 One Stop Shop Made to Order
4639 2535

Kyle, Taylor, Andrew
 Locally Owned Aussie Made Since 1994
 122 Jellicoe St Toowoomba
 M-F: 9-4 SAT: By Appointment
 www.completeblindsandawnings.com.au

LOCAL BUSINESSES & TRADERS

PHONE 4666 3089
EMAIL editor@alloraadvertiser.com

• EARTHWORKS •

KEYS EARTHMOVING

Jess Keys
 Experienced Owner Operator

- Bobcat & 7 Tonne Tipper
- 4 in 1 Bucket
- Post Hole Digger
- 3½ Tonne Excavator
- House Foundations
- All Earthworks
- Clean Ups
- Driveways
- Trench Digger

0421 239 222

DALRYMPLE LANDSCAPE HAULAGE

T 4666 3989
 Jackson 0417 077 377

Located at: 215 Allora Clifton Rd

- Landscape Supplies • Bulk transport • Bulk Gypsum • Bulk organic fertiliser
- Bulk Palagonite • Roadbase & Deco • Concrete blend • Cement & Steel
- Decorative stone & pebble Pavers & blocks

sales@dalrymple.net.au www.dalrymple.net.au ABN 58 122 964 943

DOZER HIRE

STRASSER EARTHMOVING

Komatsu D155AX-7
 All rural earthworks, Clearing, Stick raking, Quarry work, GPS levelling

CALL
 Max Strasser 0423 281 897

RUHLE EARTHWORKS

- General Earthworks, Erosion Repairs, Contours
- Stick Raking
- Cat D6M

Kevin 0429 031 328
 Lindsay 0427 318 784
 kevin.ruhle@gmail.com ABN 74 155 343 070

• EXTERMINATORS •

RAZOR PEST CONTROL PMT 1003984313
 Locally Owned and Operated

FOR ALL YOUR PEST CONTROL NEEDS

- COCKIES
- ANTS
- SPIDERS
- TERMITE INSPECTIONS AND BARRIERS
- PRE-PURCHASE INSPECTIONS

TREVOR GREEN - CALL US FOR A QUOTE

1300 536 168 or 0408 763 506
 ABN 43 104 725 215

• EXTERMINATORS •

HENTSCHEL PEST MANAGEMENT

Servicing Allora, Clifton, Southern and Central Downs

- Household
- Commercial
- Termites

ROSS HENTSCHEL 0400 705 619
 hentschelpest@outlook.com

• HARDWARE •

Allora HOME Hardware

OPEN:
 Mon - Fri 7am-5pm
 Sat 7am-12pm
 Sun 8am-12pm

44 Herbert St., Allora
 Ph 4666 3318

Find us on Facebook

• WASTE WATER •

Aleeson Waste Water Services PROVIDING ALL YOUR WASTE WATER NEEDS

- Quarterly servicing of all brands of treatment Plants
- Installation of Aqua Nova Waste Water Treatment Plants
- PUMP OUT OF: Septic Tanks, Grease Traps, Grey Water Pits

0408 061 050
 0409 343 198

24/7 EMERGENCY SERVICE COUNCIL APPROVED LOCALLY OWNED BUSINESS

• VENUE HIRE •

ALLORA SPORTS CLUB INC

Perfect for...
 SOCIAL FUNCTIONS, PARTIES, & CONFERENCES

P 4666 3380
 M 0437 342 870

2025 RAINFALL CHART

If you missed your copy of the all important 2025 Rainfall Chart call into the Allora Advertiser office for a free copy.

The Chart appeared in the 27 November issue of the Allora Advertiser.

Allora Golf Notes



Friday's Allora Hardware duck run - The winners were: 1st: John Meddleton - 24 points, 2nd: Beetle - 21 points.
 Approach shot: Kev Harrison.
 Nearest the pin: Ben Duff.
 Long putt: Aaron Simpson.
Sunday's Allora Railway Hotel Monthly

Mug - The winner's were: 1st: Kim Williams, 2nd: Tom Kolenich, 3rd: Lachy Henry.
 Nearest the pins: 7th: Hethe Ramus, 8th: Lachy Henry, 13th: Kev Hurley, 17th: Nick Lake.

Approaches: 14th: Garth Simpson.
 Long putt: 9th: Jim Anderson, 18th: Doreen Duffy.

Coming up: Sunday 8 December - Amy's Cafe Monthly Medley - par round.

Sunday 15 December - Ty Gardner Concreting Monthly Medal - stroke
 After the monthly medal, there will be a Christmas BBQ.

Allora Bowls Notes



ROUND 12 - It was a round of upsets after missing a week due to rain. With one round to go Pig Lures on 20 cannot be beaten but it will be an interesting tussle between 6 other teams depending on wins or losses. At the moment, Doesn't Matter & Phoenix Rising are on 16 points with Stone Cutters, Gina's Babies, Generation Gap & The Flipper on 14. We just need the weather to be kind to us next Tuesday night for Round 13 our last night of the season. Doesn't Matter put on a great game leading until the 8th end but then Pig Lures came back with vengeance with some precision bowling from Chris, Beetle & Moley. A

game of much fun & laughter which is what social bowls is all about on Tuesday nights.

RESULTS - RINK 1: Got Ya By The Bowls 15 d. Spring Creek 13; **RINK 2:** Slice of Wood Fired Pizza 17 d. Toe Cutters 6; **RINK 3:** Generation Gap 14 d. Gina's Babies 7; **RINK 4:** Pig Lures 17 d. Doesn't Matter 9; **RINK 5:** Phoenix Rising 13 d. The Flipper 10; **RINK 6:** Cool Cats 15 d. Beers, Bowls & Bitches 13; **RINK 7:** Do It Again 15 d. Stone Cutters 6.

TOUCHERS for chocolates winners - Aaron, Glen M, Ryan, Ken, Rusty & Kerry

RAFFLE - lucky winners - Rusty, Lynn P, Kerry x 2, Russell P, & Hethe

WINNERS on the night - Phoenix Rising

LOSERS on the night - Doesn't Matter

Thanks to our sponsors, Allora Butchery, Railway Hotel, Amy's Café, Allora Sports Club, Right 1st Time Cleaning & Millstone Group.

WILLY'S WIRING

PTY LTD

Domestic • Commercial
Industrial • Air Conditioning

Renovations & new homes • Test and tag
 Air conditioning • Ceiling & exhaust fans
 Lighting solutions • Smoke alarms
 Switch boards • Data installations
 TV antennas • Undergrounds

0407 500 677

willyswiring@gmail.com

Willy's Wiring Pty Ltd

LICENCE NO: 82162

Plans to Installation
CALL NOW
 for a FREE
 Measure & Quote
4634 8959

SEE OUR WEBSITE
www.apollopatis.com.au
 Locally owned & operated
 since 2006

The Patio Specialist

Enjoy great outdoor living spaces!

NDIS accredited

- General Garden Maintenance
- Mowing
- Pruning
- Handyman

Call Steve Hannan 0427 137 412



ELITE MOTORCYCLES

90 MORT STREET,
 TOOWOOMBA
ELITEMOTORCYCLES.COM.AU
 (07) 46325579